

Space XR Webinar Series - I

Assistir ma... Compartilhar...

WEBINAR
(🔊) ao vivo

SPACE XR - Series

Cultural Heritage and Expanded Reality

15 JUN
13h30

Sergio Alex Kugland de Azevedo

LAPID
Museu Nacional

lapid
Laboratório de processamento de imagem digital
Museu Nacional/UFPA

Assistir no  YouTube

VisgrafLab

Cultural Heritage and Expanded Reality

Considerações Iniciais:



Origem dos Museus

- * Acumular para sobreviver: água, alimento, proteção (fogo, abrigo, armas), objetos de troca, outros humanos (sociedade)
- * Acumular para satisfação pessoal (sem necessidade prática imediata)
- * Tesouros Reais (ganância e poder) e “**Gabinetes de Curiosidades**”
- **valioso e curioso**
- * Museus de hoje: **Ciência, Educação e Cultura: Centros de Difusão do Conhecimento**
- * Experiências multi-sensoriais compartilhadas

Cultural Heritage and Expanded Reality



* início dos anos 90...

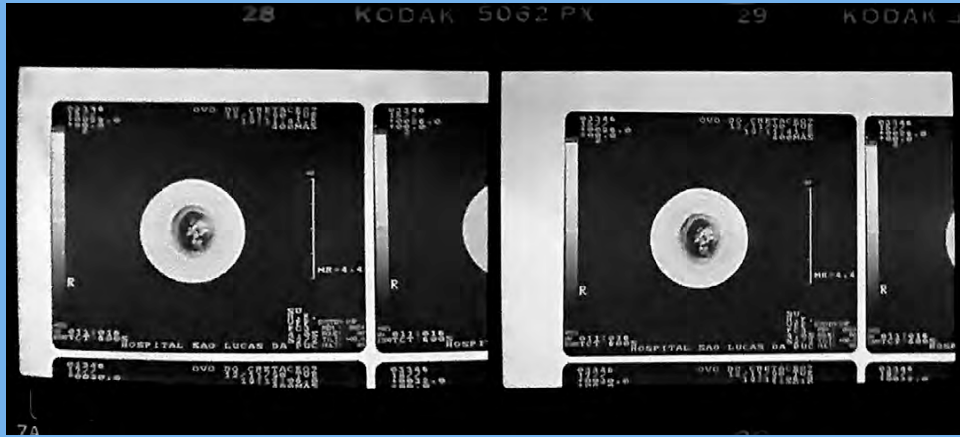

AZEVEDO, S. A. K.; SILVA, J. P. & SILVA. V. G., 1994. O Uso da Tomografia Computadorizada na Paleontologia de Vertebrados. **Anais da Academia Brasileira de Ciências**, Rio de Janeiro, **66**(2): 254.

AZEVEDO, S. A.; SILVA. V. G. & FERIGOLO, J., 1994. Um Ovo de Quelônio do Neocretáceo do Brasil. **Anais da Academia Brasileira de Ciências**, Rio de Janeiro, **66**(2): 255.

AZEVEDO, S. A. K.; SILVA, V. G. & FERIGOLO, J., 2000 - A possible Chelonian egg from the Brazilian Late Cretaceous. **Anais da Academia Brasileira de Ciências**, **72** (2):187-93.

Cultural Heritage and Expanded Reality

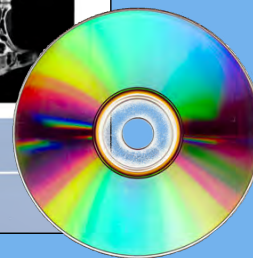
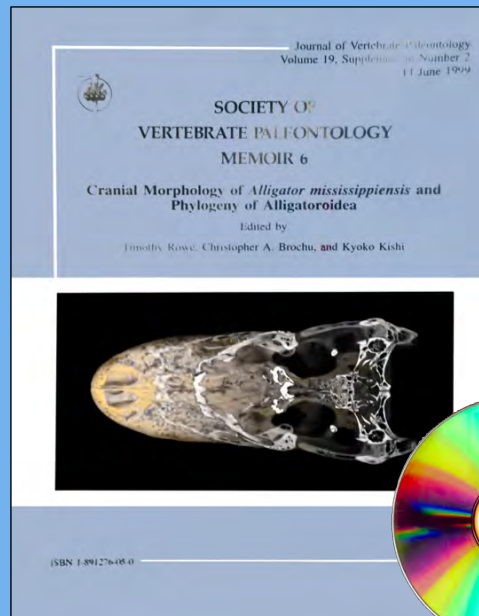

+ CDRom

ROWE, T.; BROCHU, C.A. & KISHI, K., 1999. Cranial morphology of *Alligator mississippiensis* and Phylogeny of Alligatoroidea tomography. **Journal of Vertebrate Paleontology** – Memoir 6. Vol. 16 (Suppl.2), 100p.

BROCHU, C.A., 2000. A digitally-rendered endocast for *Tyrannosaurus rex*. **Journal of Vertebrate Paleontology**, 20(1): 1-6.

Cultural Heritage and Expanded Reality



“Ciência do Futuro” (2003)

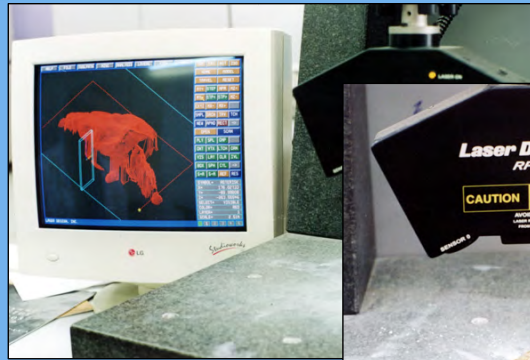

INT (Jorge Lopes)



2005: III Simpósio Brasileiro de Paleontologia de Vertebrados (diversos trabalhos)

2005 em diante: projetos, artigos, dissertações, teses e livros



Cultural Heritage and Expanded Reality



Setembro de 2018

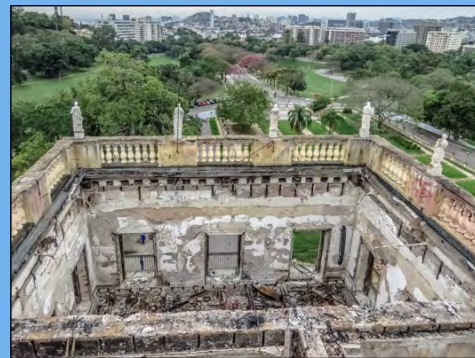

Área do LAPID

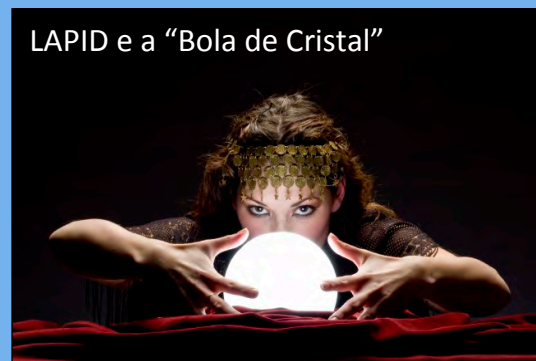

LAPID e a “Bola de Cristal”

Cultural Heritage and Expanded Reality

Objetivo: digitalização do acervo do Museu Nacional como ferramenta de apoio à pesquisa Científica através de tomografias, scans de superfície, fotogrametria, prototipagem física, etc...

Paleontologia, Geologia, Zoologia, Arqueologia/Egiptologia...

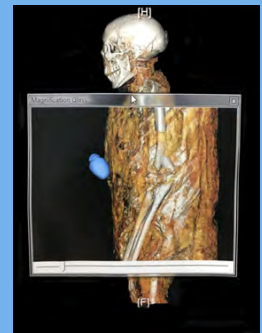

2019
Construção da uma experiência em realidade virtual com a múmia do período romano do Museu Nacional/UFRJ

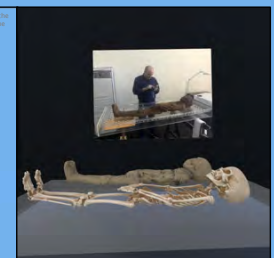
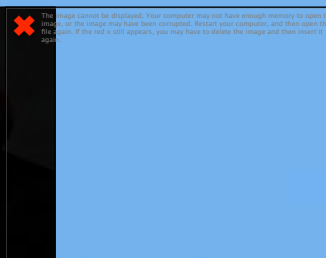

Cultural Heritage and Expanded Reality

Exposições

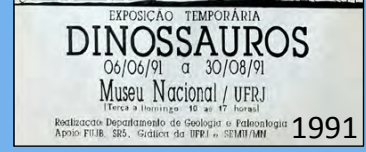
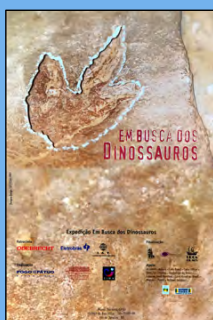
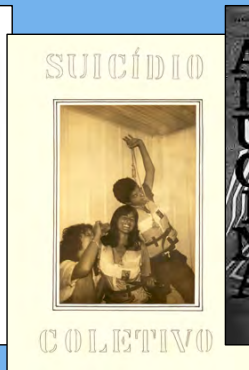
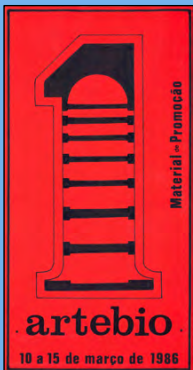

- 43 exposições

Cultural Heritage and Expanded Reality



Projetos Dinos Virtuais (2009)

Cultural Heritage and Expanded Reality

Projeto FAPERJ: CENTRO PI/VISGRAF – IMPA: UM LOCUS DE EXPERIMENTAÇÃO PARA REALIDADE EXPANDIDA EM ESPAÇOS MIDIÁTICOS COMPARTILHADOS Visgraf (IMPA) – Bidesign (PUCRIO) – Lapid (MUSEU NACIONAL/UFRJ)



SPACE XR MÍDIA EXPANDIDA

<https://space-xr.com/>

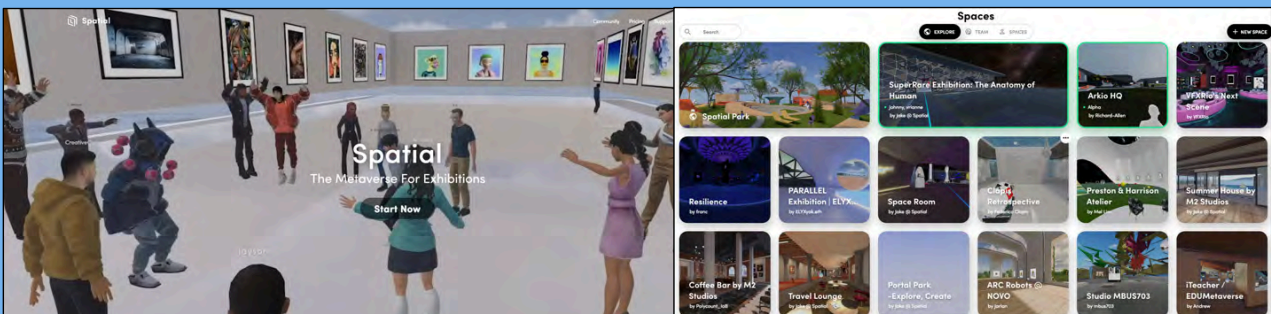

A “Realidade Virtual” como ferramenta de difusão e compartilhamento do patrimônio cultural

Cultural Heritage and Expanded Reality

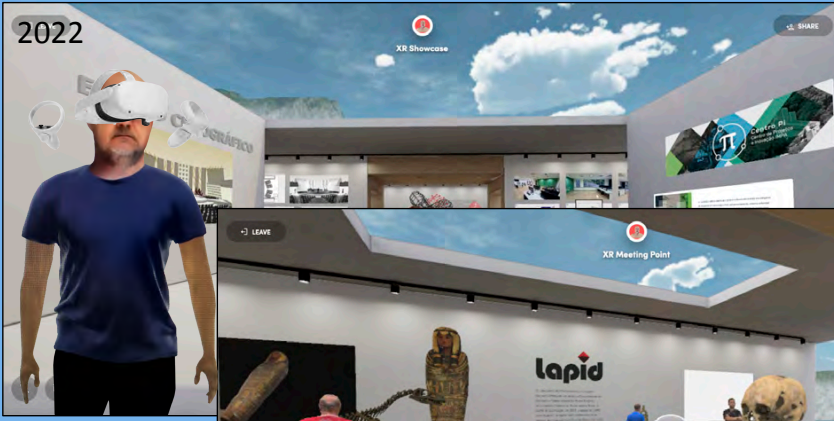

XR Showcase

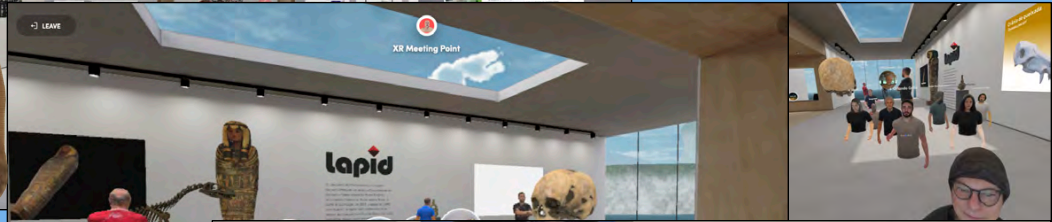

XR Meeting Room



LAPID Meeting Room

Cultural Heritage and Expanded Reality

Geologia e Paleontologia

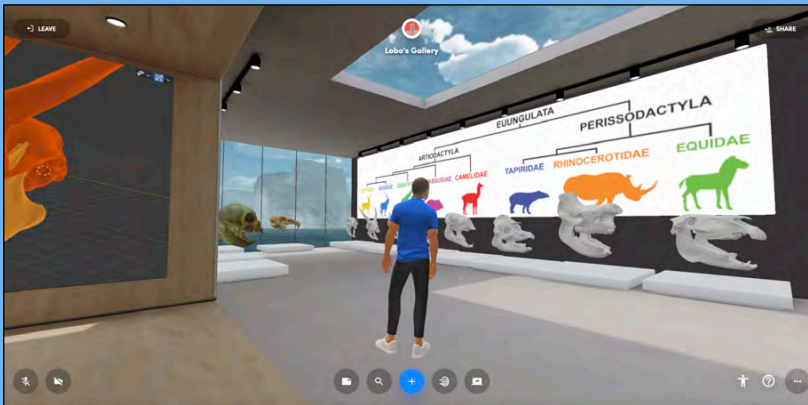

Lobo's Gallery

<https://spatial.io/s/Lobos-Gallery-61b12659e1694f00019bf3e4?share=4266868428865685361>

Megafauna do Quaternário da Bahia

<https://spatial.io/s/Megafauna-do-Quaternario-da-Bahia-por-Leonardo-Lobo-62615ef24e23b000012e9b64?share=5314646852445389675>



Cultural Heritage and Expanded Reality

Geologia e Paleontologia

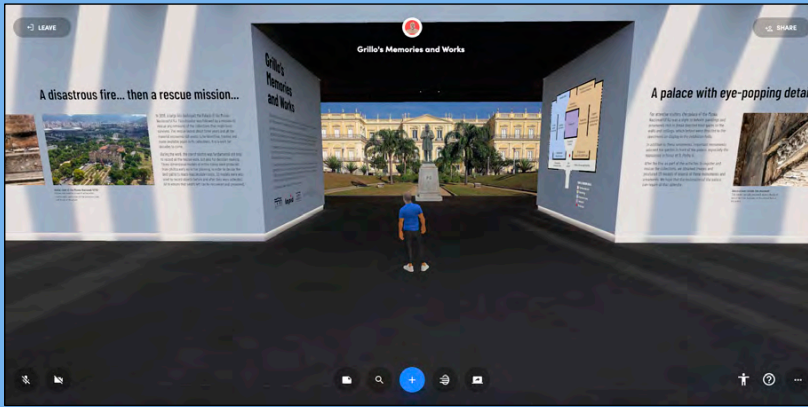

Grillo's Memories and Works

<https://spatial.io/s/Grillos-Memories-and-Works-61bb4db9bc2b040001aa301b?share=6260643316761129960>

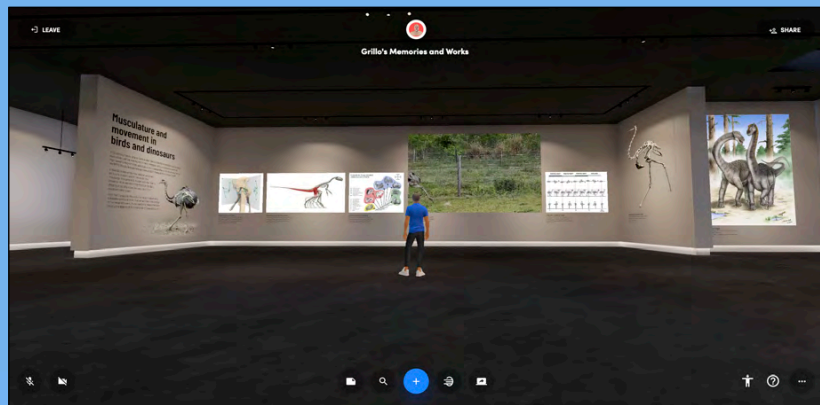

Cultural Heritage and Expanded Reality

Geologia e Paleontologia

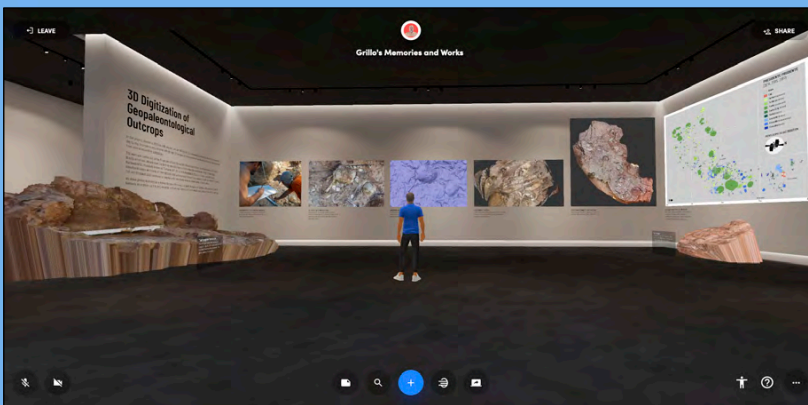

Grillo's Memories and Works

Grillo's Memories and Works



Cultural Heritage and Expanded Reality



Zoologia/Botânica/Ecologia

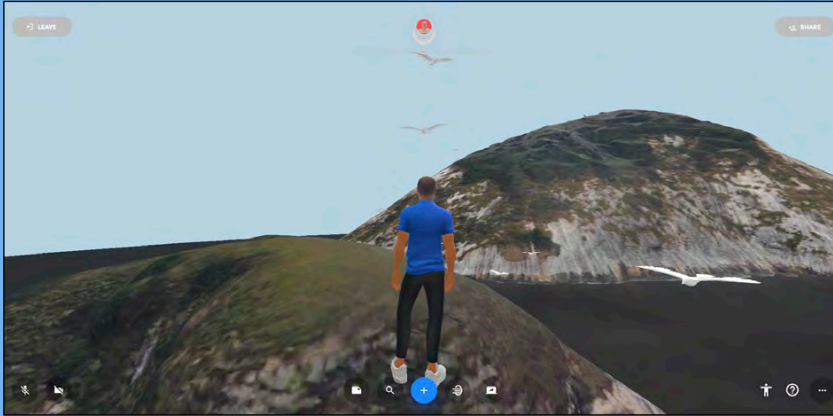

Ilhas do Rio: MoNa Ilhas Cagarras

<https://spatial.io/s/Ilhas-do-Rio-MoNa-Ilhas-Cagarras-61f57546781550001fdbadc?share=535561783937263621>

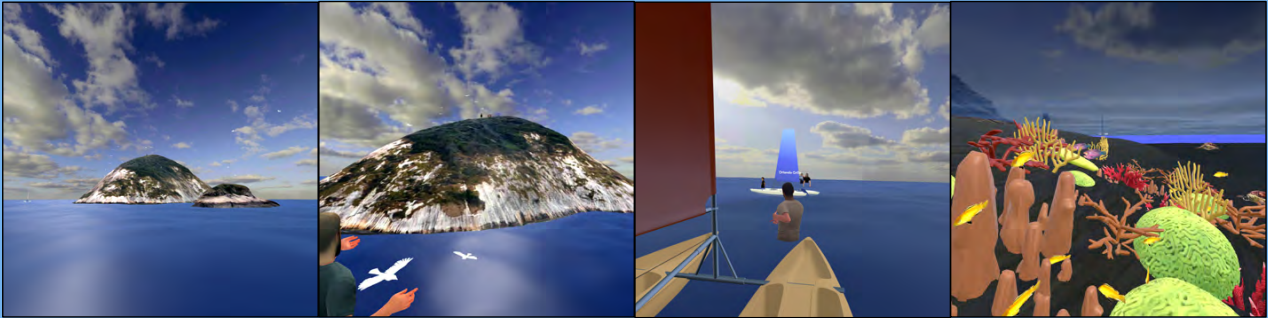

Cultural Heritage and Expanded Reality



Geologia e Paleontologia

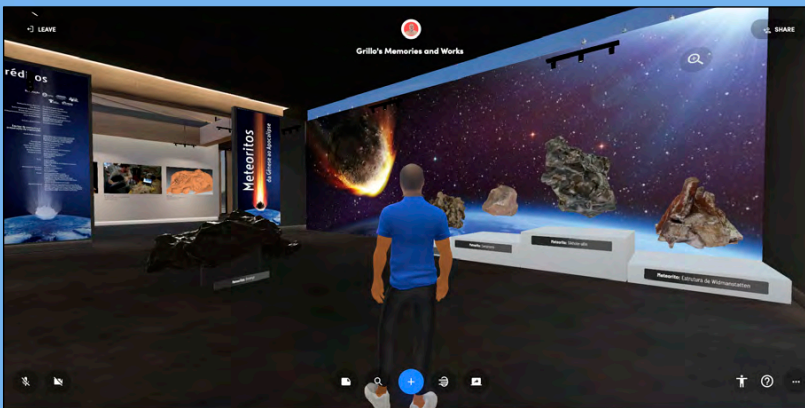

Grillo's Memories and Works

Infinity Space

<https://spatial.io/s/Infinity-Space-62322c01b9254e0001bed005?share=7684111130100466661>

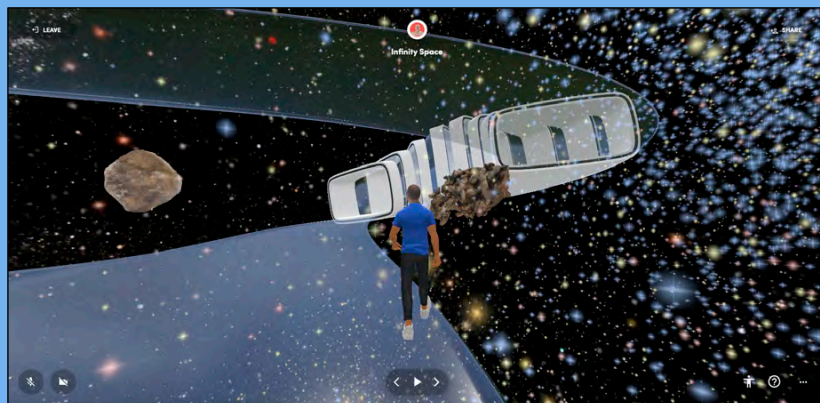

Cultural Heritage and Expanded Reality



Arqueologia e Egiptologia



V-Horus I e II

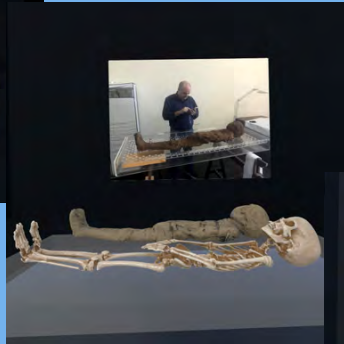

<https://spatial.io/s/V-horus-614cd05865718b0001f05f867share-807512913537820464>

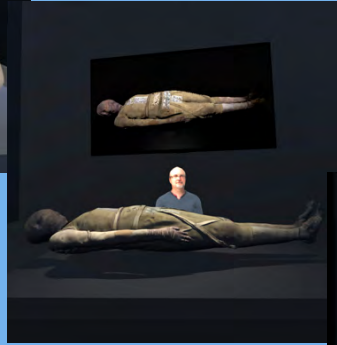

Cultural Heritage and Expanded Reality



Arqueologia e Egiptologia

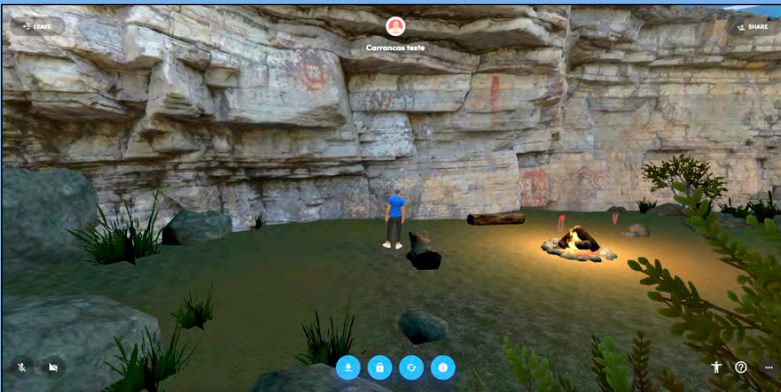

Carrancas

<https://spatial.io/s/Carrancas-teste-61bc982db3bab700011d8de8?share=1997373881274230613>

TT49Q

<https://spatial.io/s/TT49Q-61df570b577c0000019459f1?share=7113695292308072019>



Cultural Heritage and Expanded Reality

Arqueologia e Egiptologia

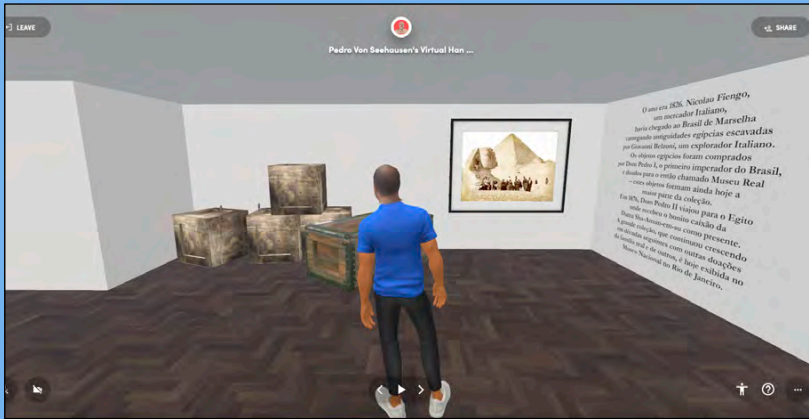

Pedro Von Seehausen Virtual Hangout

<https://spatial.io/s/Pedro-Von-Seehausens-Virtual-Hangout-6201718b730071000125f13d?share=8959714519862437327>

Sala de análises Bés

<https://spatial.io/s/Sala-de-analises-Bes-61e5a8bd0acea100011e463d?share=5496859379803798261>

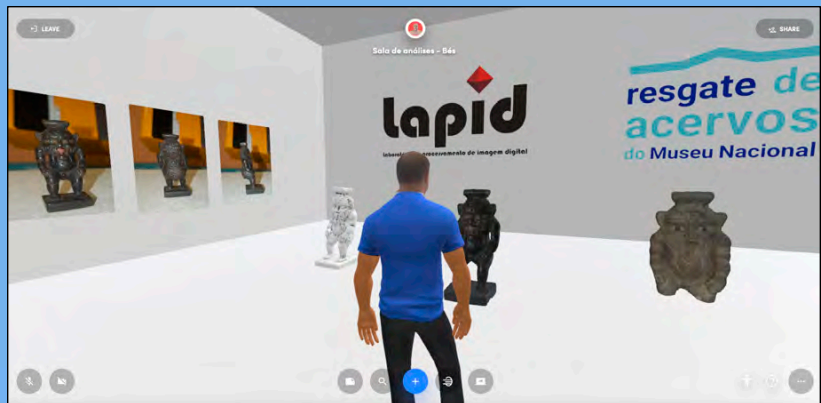

Cultural Heritage and Expanded Reality

Resgate de Acervos

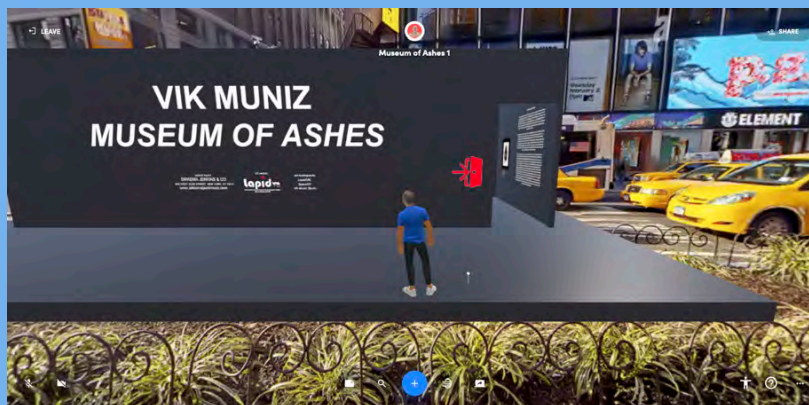

Vik Muniz's Museum of Ashes

<https://spatial.io/s/Museum-of-Ashes-2-6299e240ff451100014ee971?share=3546929219047773896>

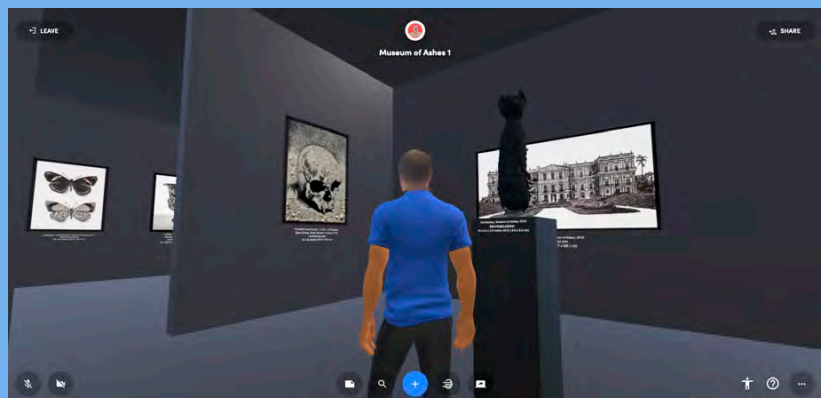

Cultural Heritage and Expanded Reality



Resgate de Acervos

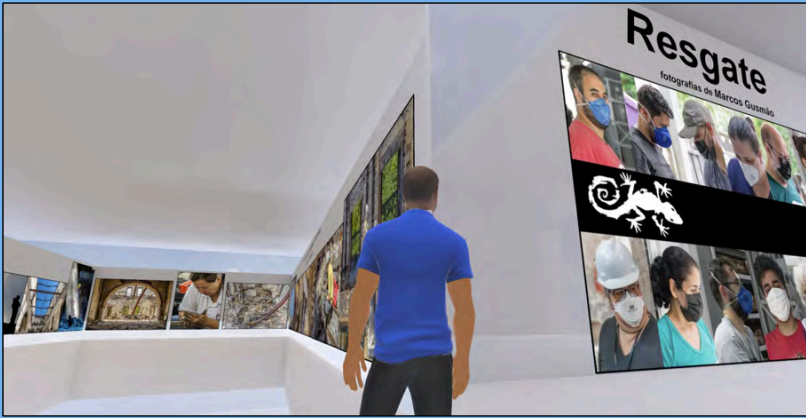

Resgate
Fotos de Marcos Gusmão

<https://spatial.io/s/Expo-Resgate-MG-1-629e279e03163e0001baf225?share=6464475424635384044>

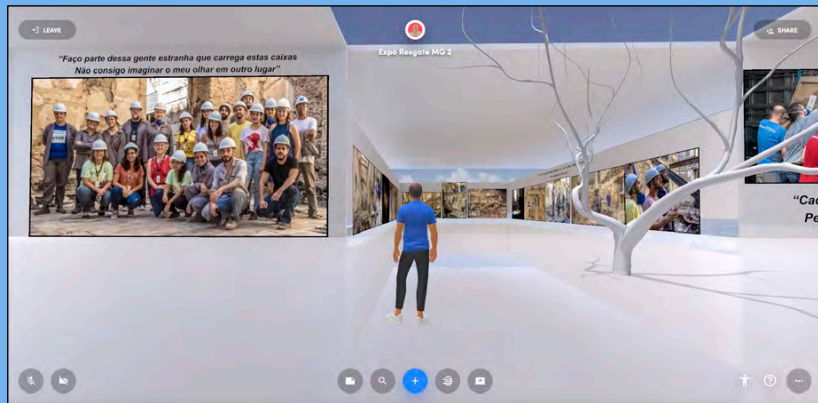

Cultural Heritage and Expanded Reality



Resgate de Acervos

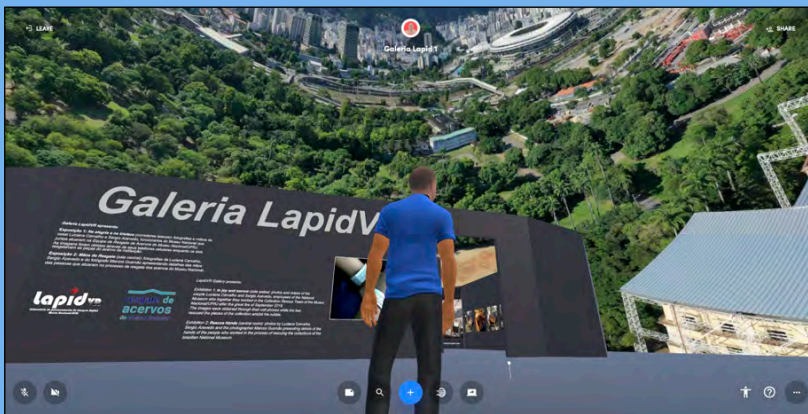

Galeria LapidVR

<https://spatial.io/s/Galeria-Lapid-1-629b725803163e0001bae018?share=1120952616772454424>

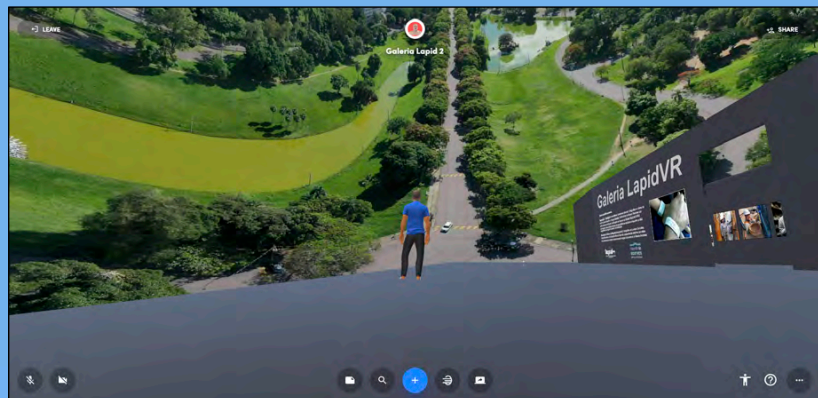

Cultural Heritage and Expanded Reality

Resgate de Acervos

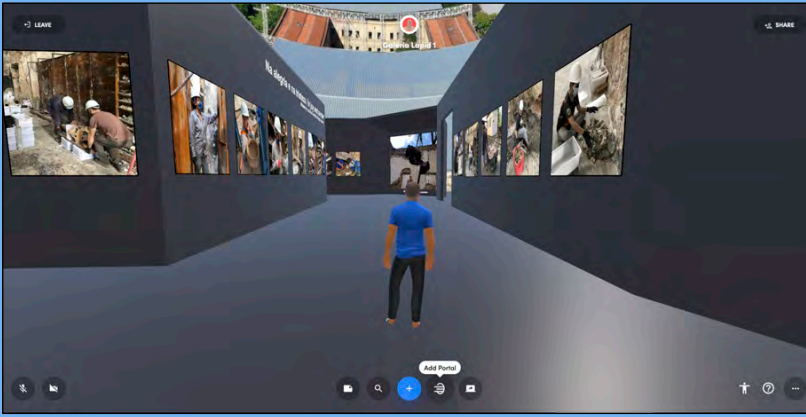

Na alegria e na tristeza

Mãos do Resgate



Cultural Heritage and Expanded Reality

Resgate de Acervos/Arte



Formatae ignem

<https://spatial.io/s/Formatae-ignem-62138cec80d4ca00012cb175?share=8719459114049452265>

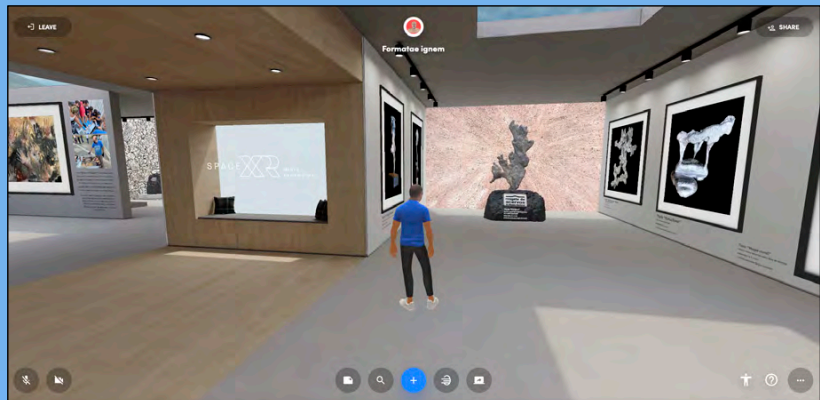

Cultural Heritage and Expanded Reality

Lapid Cine Clube



Sala Lapid Cine Clube

<https://spatial.io/s/Lapid-Cine-Clube-628cf2743a17d200017ff0b3?share=2725869419218634959>



Cultural Heritage and Expanded Reality

Outras experiências:



Parada dos diabos: a dança das máscaras dos diabos e dos queers

<https://spatial.io/s/Gabriel-Cardosos-expo-mascaras-62a3b1423ad1a900011e21f9?share=2154811492718557344>

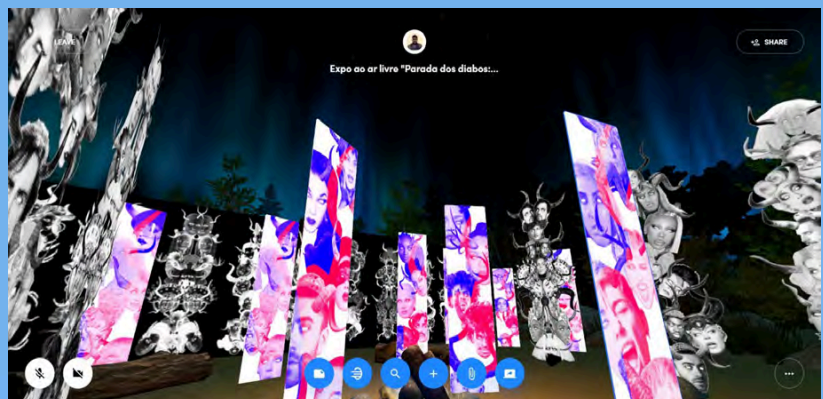

Cultural Heritage and Expanded Reality



Outras experiências:



Light & Magic



<https://spatial.io/s/Light-and-Magic-62796002d73acc0001f8eaa-d?share=909677904560479451>

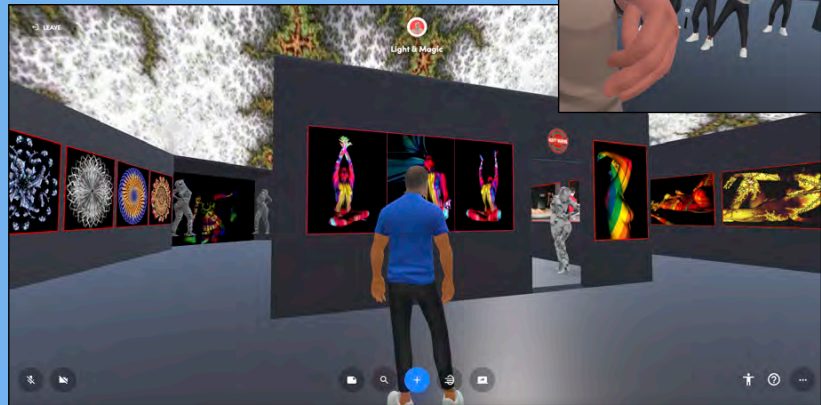

Cultural Heritage and Expanded Reality



Reflexões Finais:

- * Os Museus e a Internet; imagens 3D.
- * Pandemia (“*second life*”)
- * Metaverso: experiências compartilhadas; arquivos 3D
- * Futuro?: experiências sensoriais múltiplas no metaverso (?).
“da ficção científica para a realidade”.

* Museus x Metaverso

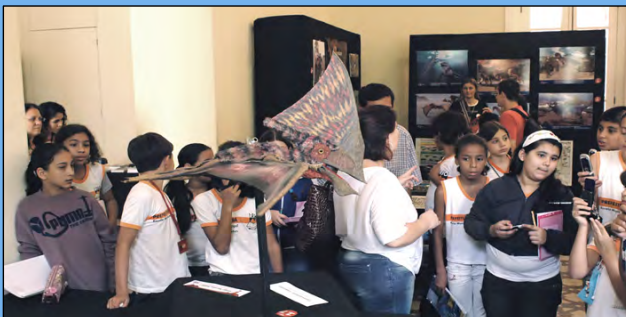

Cultural Heritage and Expanded Reality



Obrigado pela atenção!

SPACE **XR** MÍDIA EXPANDIDA



Cultural Heritage and Expanded Reality

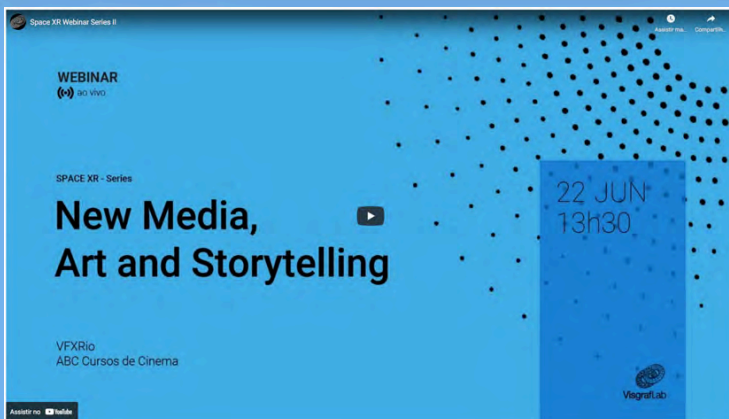

Cultural Heritage and Expanded Reality